

# FOR APPROVAL

STAIRFRIEND STAIRLIFT - 180 DEG. LEFT INSIDE WITH 90 DEG. PARK AT BOTTOM

CAUTION: ONCE THE DRAWING IS APPROVED CANCELLATION FEES WILL BE 50% OF JOB PRICING.

APPROVED BY:.....

DATE:.....

**FOR REFERENCE ONLY**

CHARGING STATION: EACH END OF RAIL  
 CHARGER: 110 VAC, 5A, 60HZ  
 ELECTRICAL CORD: 25 FOOT LONG  
 BATTERY POWERED: PAIR OF 12V, 7AH  
 DC MOTOR: 24V, 3/4HP  
 GEAR BOX: 1/40  
 DRIVE SYSTEM: RACK & PINION

ELECTRICAL OUTLET LOCATED ON SITE

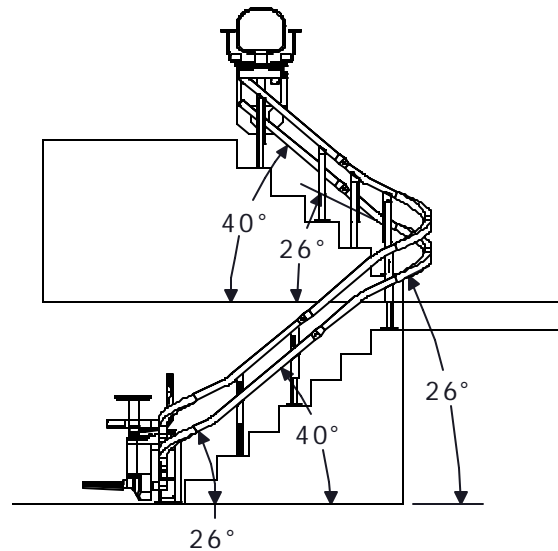
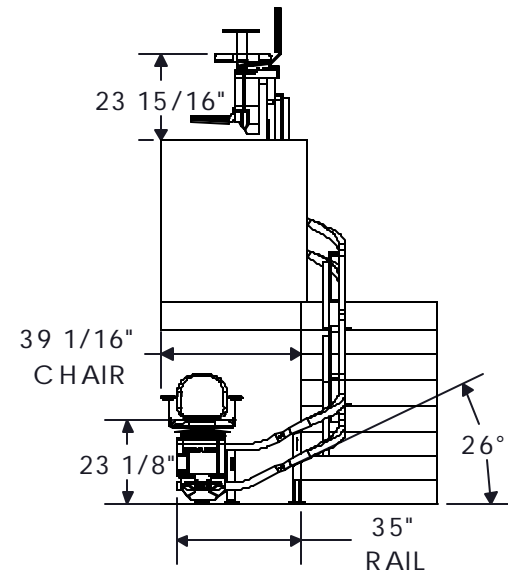
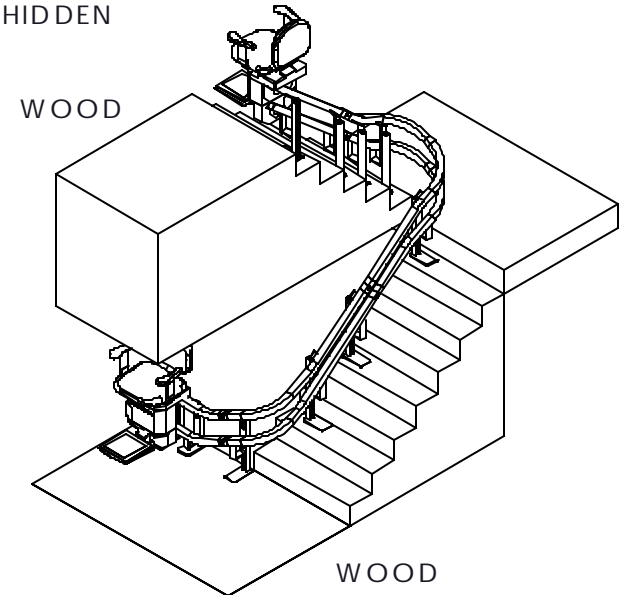
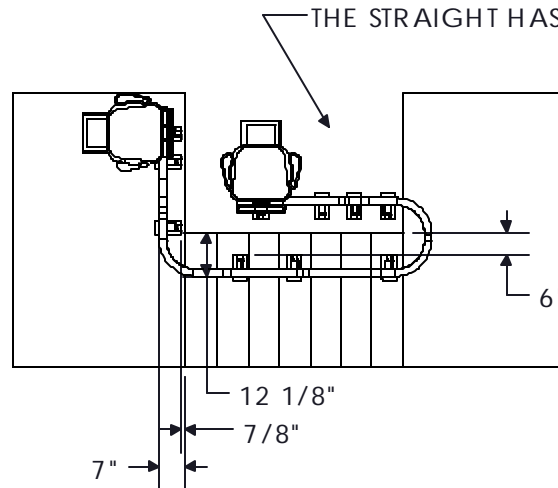
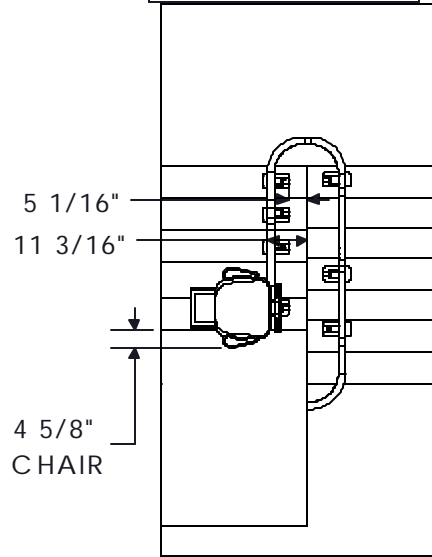

1- NOTE: THE "STAIRFRIEND" CAN BE PLACED OUT OF THE WAY WITH THE REMOTE CONTROL. THE SECOND CHAIR ON THE RAIL IS ONLY THERE FOR REPRESENTATION.

<small>THIS DRAWING IS THE PROPERTY OF SAHARA INDUSTRIES. IT IS TO BE USED ONLY FOR THE PROJECT AND SITE SPECIFICALLY IDENTIFIED HEREIN. IT IS NOT TO BE REPRODUCED OR TRANSMITTED IN ANY FORM OR BY ANY MEANS, ELECTRONIC OR MECHANICAL, INCLUDING PHOTOCOPYING, RECORDING, OR BY ANY INFORMATION STORAGE AND RETRIEVAL SYSTEM.</small>			
PROJECTION 	TO LEANING IS GENERALLY SHOWN BY DIMENSIONS/GENERAL TO LEANING IS FRAC 1/32" DEC 33 30 630" DEC 33 30 615" ALL DIMENSIONS ARE IN INCHES		
ECHELLE SCALE NTS	DESSINE PAR NICOLAS H J DRAWN BY	MODEL STAIRFRIEND	
VERIFIE APPROVED 111111	DATE 2008-07-12	SERVICES INDUSTRIELS SAHARA INC.	
DESSIN/DWG No JOB N	REVW 3	PAGE 1/2	TITRE/TITLE DEALER NAME JOB NAME